Understanding Telemetry Basics, the Scrum Approach, and PHP Profiling: A Comprehensive Guide

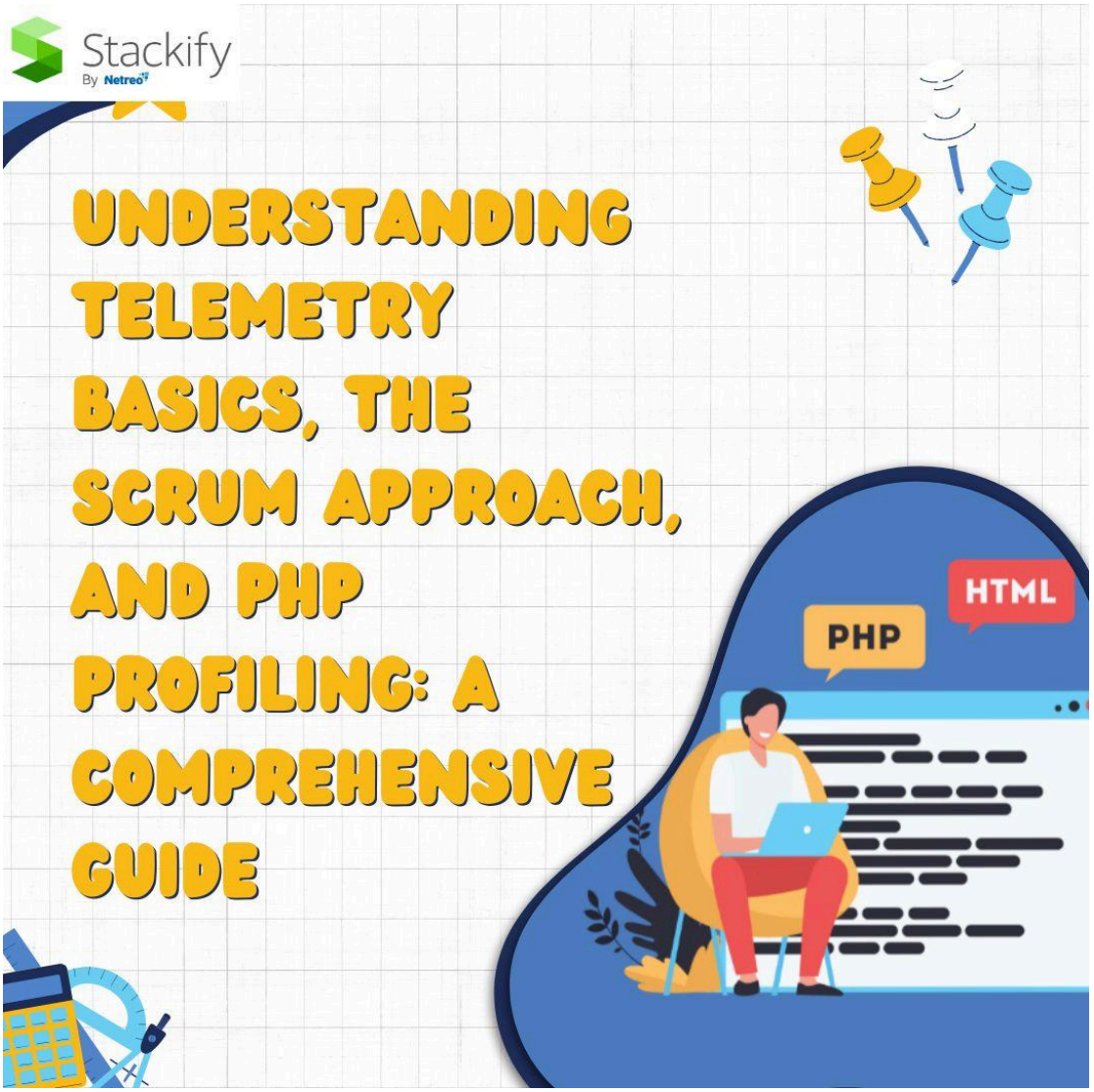

In the world of modern software development, efficiency and performance are paramount. Developers are constantly looking for methods and tools that streamline workflows, enhance collaboration, and optimize applications. This blog dives deep into three essential topics that aid developers: telemetry basics, the Scrum approach, and PHP profiling. By understanding these concepts, teams can achieve greater transparency, agility, and application performance.

Telemetry Basics

Telemetry plays a crucial role in monitoring and improving applications. It involves collecting, transmitting, and analyzing data from remote systems to understand performance, usage, and potential issues. Here's an overview of its core principles:

What is Telemetry?

Telemetry is the automated process of collecting real-time data from software applications, devices, or systems. This data helps developers and system administrators monitor application health, debug errors, and optimize performance.

Key Components of Telemetry

1. **Data Collection:** Gathering metrics such as CPU usage, memory allocation, network latency, and error rates.
2. **Transmission:** Sending collected data securely to centralized servers or dashboards.
3. **Analysis:** Using tools to interpret data and identify trends, anomalies, or performance bottlenecks.

Benefits of Telemetry in Development

- **Proactive Monitoring:** Identify potential issues before they escalate.
- **Performance Optimization:** Analyze usage patterns to improve resource allocation.
- **Enhanced User Experience:** Ensure smooth functionality for end-users by quickly resolving issues.

The Scrum Approach

Scrum is a widely adopted Agile framework designed to enhance team collaboration and deliver high-quality products efficiently. Understanding its core principles and practices can transform the way your team develops software.

What is Scrum?

Scrum is a framework that enables teams to work iteratively and incrementally, breaking down complex projects into manageable tasks. It emphasizes collaboration, flexibility, and continuous improvement.

Key Roles in Scrum

1. **Product Owner:** Defines the product vision, prioritizes the backlog, and ensures the team delivers value.
2. **Scrum Master:** Facilitates Scrum processes, removes obstacles, and ensures the team adheres to Agile principles.
3. **Development Team:** Cross-functional members responsible for delivering the product increments.

The Scrum Process

1. **Sprint Planning:** Define sprint goals and select tasks from the product backlog.
2. **Daily Standups:** Brief meetings to discuss progress, roadblocks, and plans for the day.
3. **Sprint Review:** Present completed work to stakeholders and gather feedback.
4. **Sprint Retrospective:** Reflect on the sprint and identify areas for improvement.

Benefits of Scrum

- **Improved Collaboration:** Encourages communication among team members and stakeholders.
- **Faster Delivery:** Focuses on delivering functional increments within short timeframes.
- **Adaptability:** Quickly respond to changes in requirements or market conditions.

Tools for Scrum Implementation

- **Jira:** Tracks tasks, sprints, and team progress.
- **Trello:** Visual task management tool.
- **Azure DevOps:** Comprehensive suite for Agile planning and development.

By adopting Scrum, teams can deliver high-quality software more efficiently while maintaining flexibility to adapt to changes.

PHP Profiling: Enhancing Application Performance

PHP is one of the most popular programming languages for web development. To ensure your PHP applications perform optimally, profiling is an indispensable practice.

What is PHP Profiling?

PHP profiling involves analyzing a script's performance to identify bottlenecks, inefficient code, or resource-intensive processes. This data-driven approach helps developers optimize applications for speed and scalability.

Benefits of PHP Profiling

- **Improved Performance:** Identify slow functions or database queries and optimize them.
- **Resource Optimization:** Reduce server load by streamlining code execution.
- **Error Detection:** Uncover hidden bugs or memory leaks.

Tools for PHP Profiling

1. **Xdebug:** A powerful debugger and profiler for PHP.
2. **Blackfire:** Provides in-depth performance insights.
3. **Tideways:** Focuses on application performance monitoring and debugging.

Steps for Effective PHP Profiling

1. **Set Up a Profiler:** Install a tool like Xdebug or Blackfire.
2. **Run Tests:** Execute scripts and monitor their performance metrics.
3. **Analyze Results:** Identify bottlenecks using visual reports or logs.
4. **Optimize Code:** Rewrite inefficient code and re-test to validate improvements.

Common PHP Profiling Metrics

- **Execution Time:** Time taken by a script to execute.
- **Memory Usage:** Amount of memory consumed during execution.
- **Database Queries:** Number and efficiency of queries executed.

Best Practices for PHP Profiling

- Profile regularly to catch performance issues early.
- Focus on critical paths in your application.

- Use caching mechanisms like OPcache for frequently executed scripts.

Bridging the Three Concepts

The Connection Between Telemetry, Scrum, and PHP Profiling

While telemetry focuses on monitoring and analytics, Scrum emphasizes process and collaboration. PHP profiling, on the other hand, targets application-level performance. Integrating these three concepts can significantly enhance your development workflows:

- **Telemetry in Scrum:** Use telemetry tools to monitor sprint progress and application performance during development.
- **Scrum for PHP Projects:** Apply Scrum principles to manage PHP projects effectively.
- **PHP Profiling with Telemetry:** Combine profiling insights with telemetry data for a holistic view of application health.

Practical Scenario

Imagine developing a PHP-based e-commerce platform. Using the **Scrum approach**, you plan and execute sprints, delivering incremental features like a shopping cart or payment gateway. Telemetry tools monitor user activity and application health, while PHP profiling ensures the platform performs optimally under peak loads. This synergy ensures a robust and efficient development process.

Conclusion

Understanding telemetry basics, adopting the Scrum approach, and leveraging PHP profiling are vital for developers aiming to create high-performing applications. Telemetry provides real-time insights, Scrum fosters collaboration, and PHP profiling fine-tunes performance. By integrating these practices, your team can build scalable, efficient, and user-friendly software.

Start implementing these strategies today to elevate your development processes and deliver exceptional applications.

Stackify
By Netreo

Start your free trial today:- **https://stackify.com/free-trial/**